

Pursuance (Part III of A Love Supreme)

(McCoy Tyner, Dec. 9, 1964)

1

5

Measures 9-12. The right hand has a more active melodic line with some chromaticism. The left hand continues with a steady accompaniment.

9

Measures 13-16. The melodic line shows further development with various intervals and rhythms. The bass line provides a consistent harmonic support.

13

17

21

25

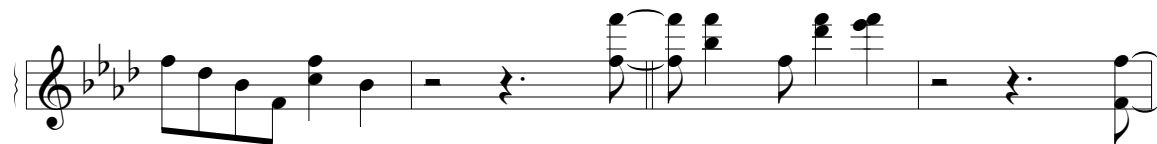
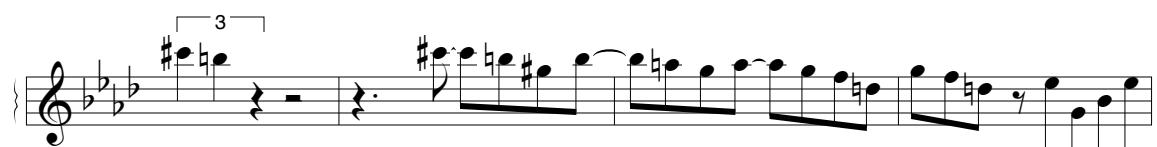

97

100

102

104

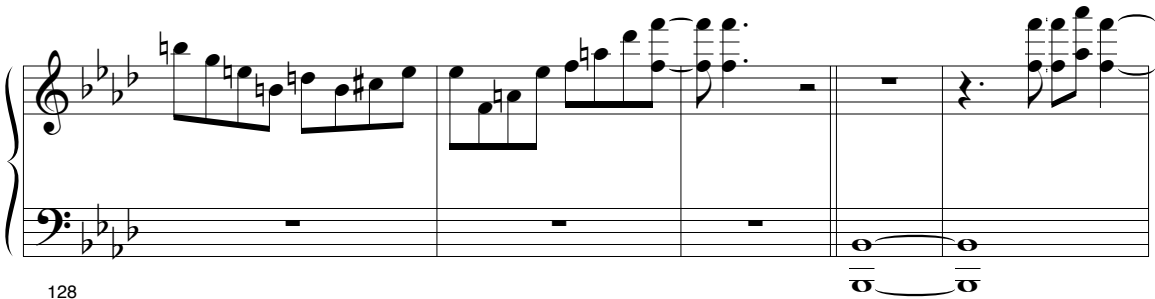
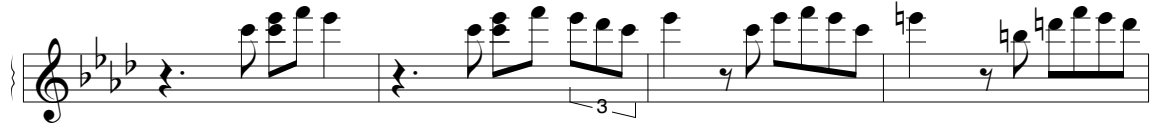

128

Sva - - - - -

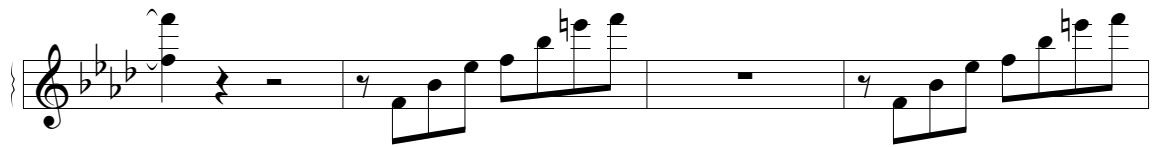

(*Sva*) - - - - -

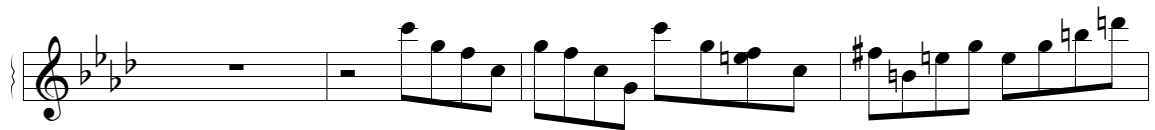

A single melodic line in treble clef, starting with a key signature of three flats (B-flat, E-flat, A-flat). The melody consists of eighth and quarter notes, with a trill-like figure in the final measure.

152

156

159

163