

Renee Rosnes's solo on "Caravan"

from George Mraz, "Duke's Place"

Transcribed by Dmitri Tymoczko

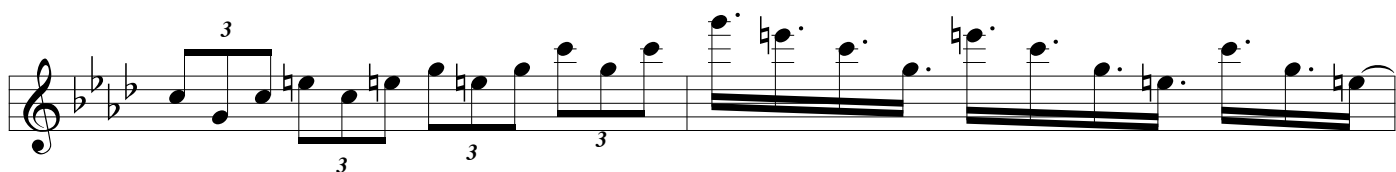
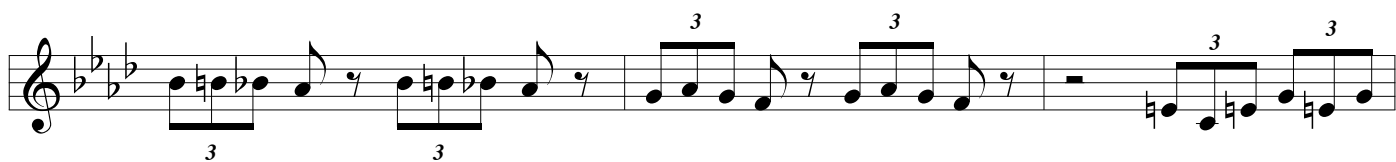
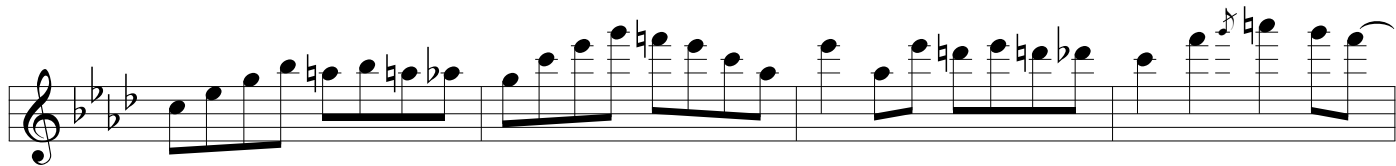

Sva -----

(*Sva*) -----

Sva -----

Sva -----

